

Commercial Fishing Seasons in Alaska

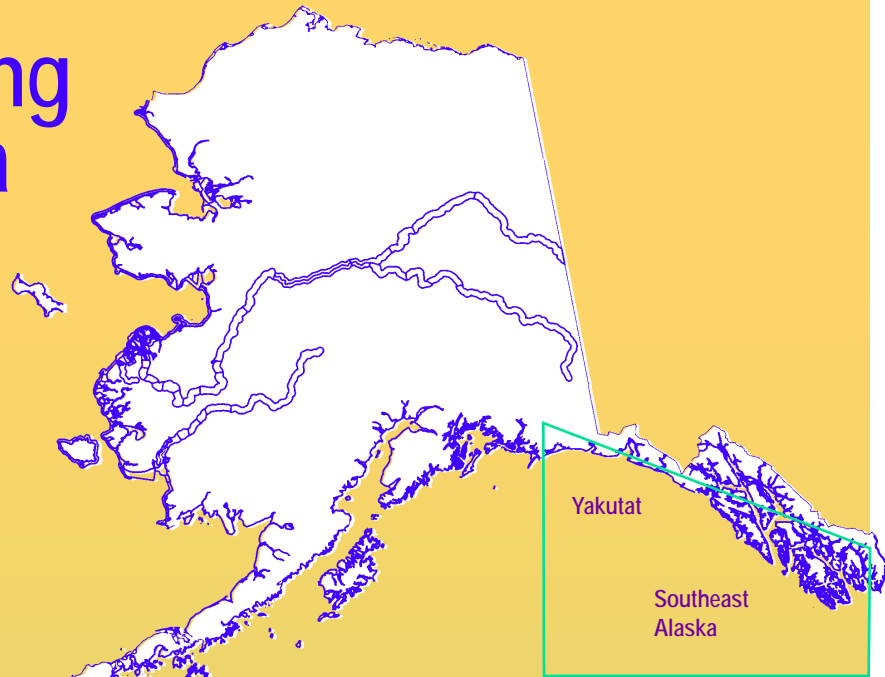

Alaska Department of Fish and Game
 Division of Commercial Fisheries
 P.O. Box 115526
 Juneau, AK 99811-5526
 John Hilsinger, Director
 (907) 465-4210
www.cf.adfg.state.ak.us



Yakutat

SALMON	JAN	FEB	MAR	APR	MAY	JUNE	JULY	AUG	SEPT	OCT	NOV	DEC
coho									Set Gillnet			
sockeye							Set Gillnet					
SHELLFISH	JAN	FEB	MAR	APR	MAY	JUNE	JULY	AUG	SEPT	OCT	NOV	DEC
red/blue king crab												Pot
shrimp	Pot								Pot			
shrimp	Trawl								Otter Trawl			
scallop	Dredge								Dredge			

Tanner and Dungeness crab fisheries are closed until further notice.

This summary is intended as a general guide only and is non-binding. For detailed regulatory information refer to official codes.

Season lengths indicated in this summary are subject to closure by emergency order as guideline harvest objectives are met or as deemed necessary by conservation concerns.

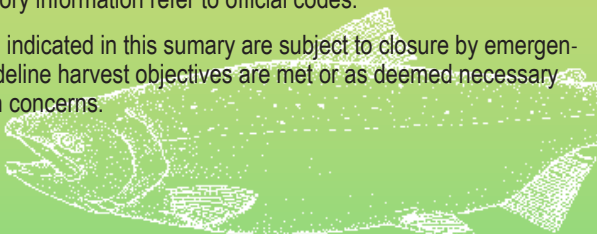

Southeast Alaska

SALMON	JAN	FEB	MAR	APR	MAY	JUNE	JULY	AUG	SEPT	OCT	NOV	DEC
Chinook		Winter Troll		Spring Troll		Summer Troll					Winter Troll	
coho							Seine/Gillnet/Troll					
pink							Seine					
sockeye							Seine/Gillnet					
chum							Seine/Gillnet					
HERRING	JAN	FEB	MAR	APR	MAY	JUNE	JULY	AUG	SEPT	OCT	NOV	DEC
food/bait		Seine										Seine
sac roe				Seine/Gillnet								
roe on kelp				Pound								
SHELLFISH	JAN	FEB	MAR	APR	MAY	JUNE	JULY	AUG	SEPT	OCT	NOV	DEC
red/blue king crab	Pot											Pot
golden king crab				Pot								
Dungeness	Pot		(D1, D2, 13B)				Pot (most areas)		Pot (all)		Pot	
Tanner			Pot									
shrimp		Beam Trawl						Beam Trawl				
shrimp		Pot					Pot				Pot	
geoducks								Dive				
red urchins								Dive				
sea cucumber			Dive								Dive	
GROUNDFISH	JAN	FEB	MAR	APR	MAY	JUNE	JULY	AUG	SEPT	OCT	NOV	DEC
rockfish												Longline
sablefish							Longline (NSE)		Longline or Pot			
lingcod									Dinglebar Gear			

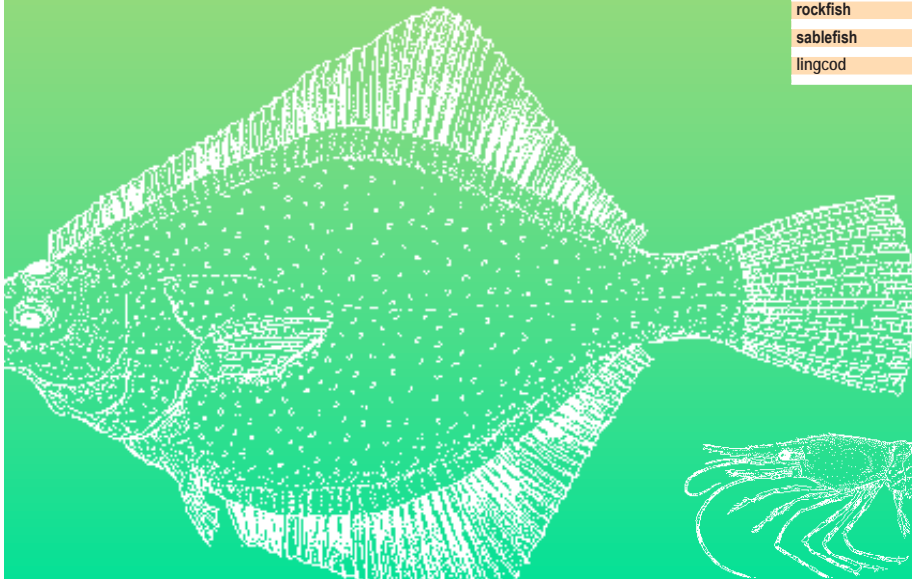

Commercial Fishing Seasons in Alaska



Alaska Department of Fish and Game
 Division of Commercial Fisheries
 P.O. Box 115526
 Juneau, AK 99811-5526
 John Hilsinger, Director
 (907) 465-4210
www.cf.adfg.state.ak.us

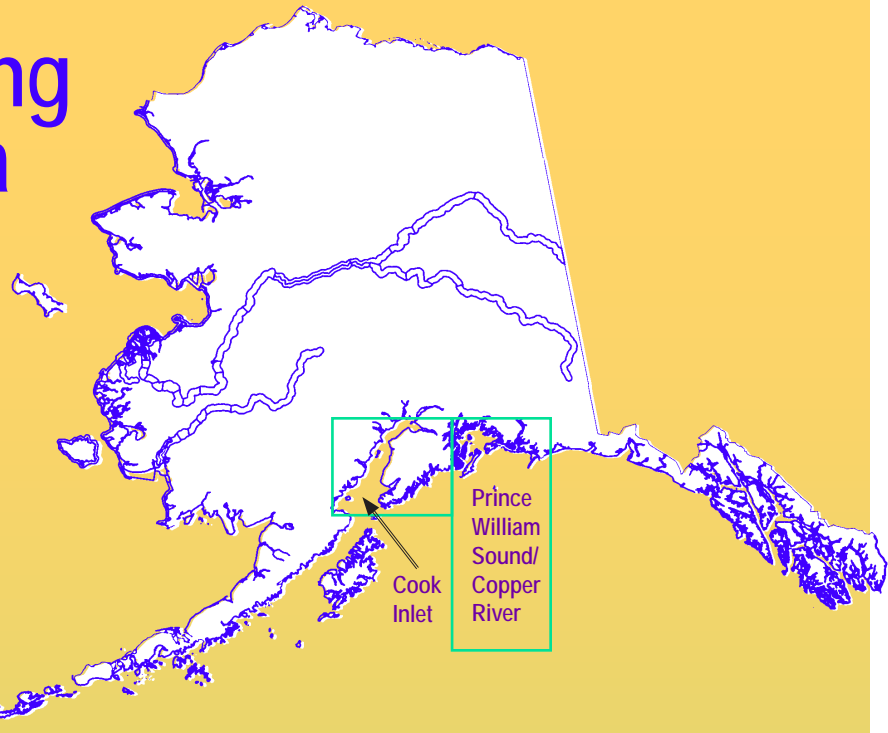

Cook Inlet

SALMON	JAN	FEB	MAR	APR	MAY	JUNE	JULY	AUG	SEPT	OCT	NOV	DEC
Upper Cook Inlet												
Chinook												
coho												
pink/chum												
sockeye												
Lower Cook Inlet												
pink												
sockeye												
chum												
HERRING	JAN	FEB	MAR	APR	MAY	JUNE	JULY	AUG	SEPT	OCT	NOV	DEC
Upper Cook Inlet												
sac roe and food/bait												
Lower Cook Inlet												
sac roe												
SHELLFISH	JAN	FEB	MAR	APR	MAY	JUNE	JULY	AUG	SEPT	OCT	NOV	DEC
clam												
scallop												
GROUNDFISH	JAN	FEB	MAR	APR	MAY	JUNE	JULY	AUG	SEPT	OCT	NOV	DEC
cod												
rockfish/lingcod												
sablefish												

Prince William Sound/Copper River

SALMON	JAN	FEB	MAR	APR	MAY	JUNE	JULY	AUG	SEPT	OCT	NOV	DEC
Chinook												
coho												
pink												
sockeye												
chum												
HERRING	JAN	FEB	MAR	APR	MAY	JUNE	JULY	AUG	SEPT	OCT	NOV	DEC
food/bait												
sac roe												
sac roe												
roe on kelp												
SHELLFISH	JAN	FEB	MAR	APR	MAY	JUNE	JULY	AUG	SEPT	OCT	NOV	DEC
shrimp												
scallop												
GROUNDFISH	JAN	FEB	MAR	APR	MAY	JUNE	JULY	AUG	SEPT	OCT	NOV	DEC
Pacific cod												
rockfish												
pollock												
sablefish												
ling cod												

This summary is intended as a general guide only and is non-binding. For detailed regulatory information refer to official codes.

Season lengths indicated in this summary are subject to closure by emergency order as guideline harvest objectives are met or as deemed necessary by conservation concerns.

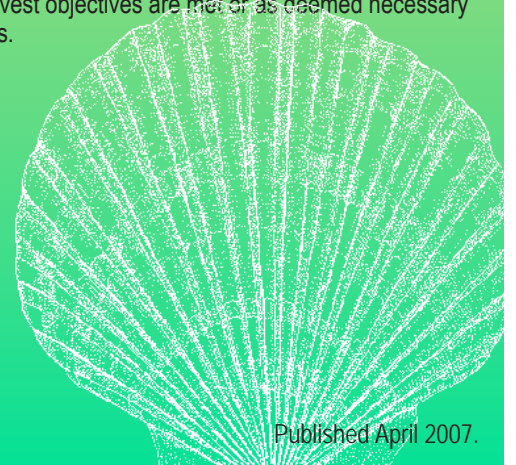

Commercial Fishing Seasons in Alaska



Alaska Department of Fish and Game
 Division of Commercial Fisheries
 P.O. Box 115526
 Juneau, AK 99811-5526
 John Hilsinger, Director
 (907) 465-4210
www.cf.adfg.state.ak.us

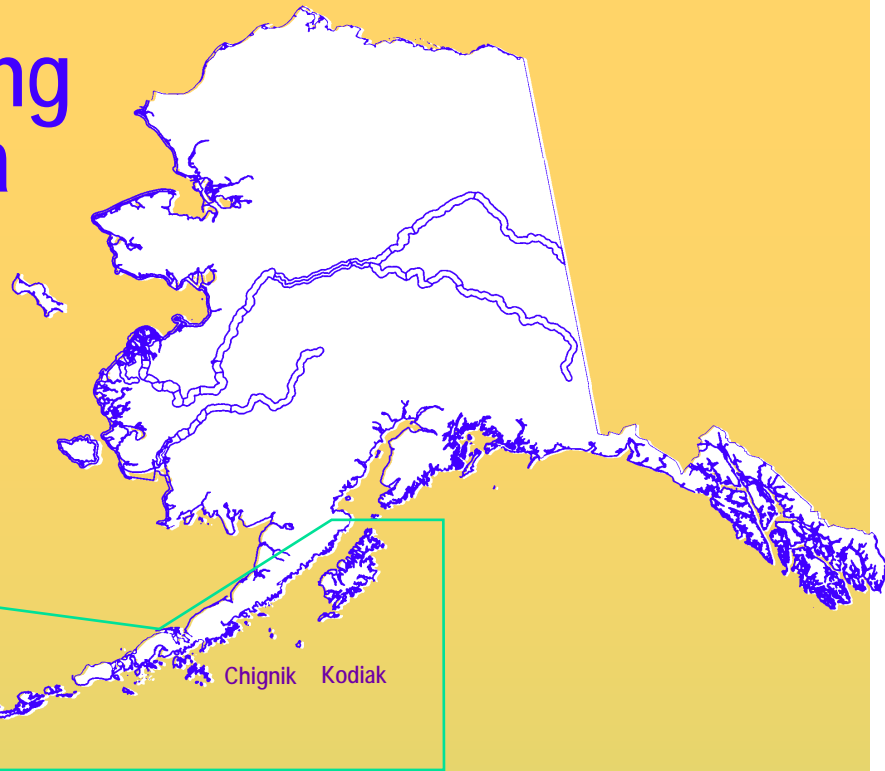

Alaska Peninsula

SALMON	JAN	FEB	MAR	APR	MAY	JUNE	JULY	AUG	SEPT	OCT	NOV	DEC
South Peninsula												
coho								Gillnet/Seine				
pink							Seine					
sockeye						Gillnet/Seine						
chum						Gillnet/Seine						
North Peninsula												
coho								Gillnet/Seine				
sockeye						Gillnet/Seine						
HERRING	JAN	FEB	MAR	APR	MAY	JUNE	JULY	AUG	SEPT	OCT	NOV	DEC
North/South Peninsula												
sac roe					Seine							
Dutch Harbor												
food/bait								Gillnet/Seine				
SHELLFISH	JAN	FEB	MAR	APR	MAY	JUNE	JULY	AUG	SEPT	OCT	NOV	DEC
Dungeness									Pot			
Tanner		Pot										
shrimp								Pot				
shrimp		Trawl						Trawl				
scallops		Dredge						Dredge				
GROUNDFISH	JAN	FEB	MAR	APR	MAY	JUNE	JULY	AUG	SEPT	OCT	NOV	DEC
cod								Pot/Jig				
rockfish								Pot				

This summary is intended as a general guide only and is non-binding. For detailed regulatory information refer to official codes.

Season lengths indicated in this summary are subject to closure by emergency order as guideline harvest objectives are met or as deemed necessary by conservation concerns.

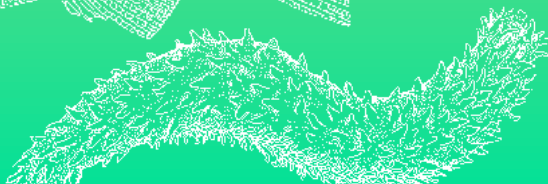

Chignik

SALMON	JAN	FEB	MAR	APR	MAY	JUNE	JULY	AUG	SEPT	OCT	NOV	DEC
Chinook								Purse Seine				
coho								Purse Seine				
pink								Purse Seine				
sockeye								Purse Seine				
chum								Purse Seine				
HERRING	JAN	FEB	MAR	APR	MAY	JUNE	JULY	AUG	SEPT	OCT	NOV	DEC
sac roe								Purse Seine				
GROUNDFISH	JAN	FEB	MAR	APR	MAY	JUNE	JULY	AUG	SEPT	OCT	NOV	DEC
cod								Pot and Jig				
rockfish								Jig				

Kodiak

SALMON	JAN	FEB	MAR	APR	MAY	JUNE	JULY	AUG	SEPT	OCT	NOV	DEC
coho								Seine/Gillnet				
pink								Seine/Gillnet				
sockeye								Seine/Gillnet				
chum								Seine/Gillnet				
HERRING	JAN	FEB	MAR	APR	MAY	JUNE	JULY	AUG	SEPT	OCT	NOV	DEC
food/bait								Trawl/Seine/Gillnet				Trawl/Seine/Gillnet
sac roe								Seine/Gillnet				
SHELLFISH	JAN	FEB	MAR	APR	MAY	JUNE	JULY	AUG	SEPT	OCT	NOV	DEC
Dungeness									Pot			
Tanner									Pot			
shrimp									Trawl			Trawl
shrimp									Pot			
scallops									Dredge			Dredge
sea urchins									Dive			Dive
sea cucumber									Dive			Dive
GROUNDFISH	JAN	FEB	MAR	APR	MAY	JUNE	JULY	AUG	SEPT	OCT	NOV	DEC
cod									Pot/Jig			
rockfish									Jig			

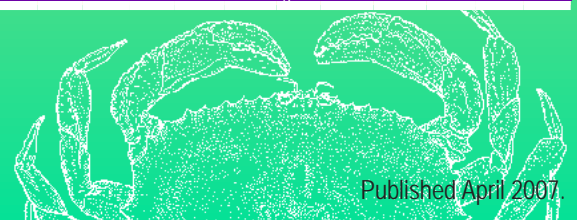

Commercial Fishing Seasons in Alaska



Alaska Department of Fish and Game
 Division of Commercial Fisheries
 P.O. Box 115526
 Juneau, AK 99811-5526
 John Hilsinger, Director
 (907) 465-4210
www.cf.adfg.state.ak.us



Bristol Bay/Bering Sea

SALMON	JAN	FEB	MAR	APR	MAY	JUNE	JULY	AUG	SEPT	OCT	NOV	DEC
Chinook						Gillnet						
coho							Gillnet					
sockeye							Gillnet					
chum						Gillnet						
HERRING	JAN	FEB	MAR	APR	MAY	JUNE	JULY	AUG	SEPT	OCT	NOV	DEC
sac roe					Gillnet/Seine	Bait						
roe on kelp					Hand							
SHELLFISH	JAN	FEB	MAR	APR	MAY	JUNE	JULY	AUG	SEPT	OCT	NOV	DEC
red/king crab									Pot	Pot		
bairdi Tanner	Pot										Pot	
opilio Tanner	Pot											
blue king crab									Pot			
brown king crab	Pot											

This summary is intended as a general guide only and is non-binding. For detailed regulatory information refer to official codes.

Season lengths indicated in this summary are subject to closure by emergency order as guideline harvest objectives are met or as deemed necessary by conservation concerns.

Arctic-Yukon-Kuskokwim

SALMON	JAN	FEB	MAR	APR	MAY	JUNE	JULY	AUG	SEPT	OCT	NOV	DEC
Kuskokwim River												
coho								Gillnet				
chum								Gillnet				
Yukon River												
Chinook								Gillnet or Fishwheel				
summer chum								Gillnet or Fishwheel				
fall chum								Gillnet or Fishwheel				
Norton Sound												
Chinook								Gillnet				
coho								Gillnet				
pink								Gillnet				
chum								Gillnet				
Kotzebue Sound												
chum								Gillnet				
HERRING	JAN	FEB	MAR	APR	MAY	JUNE	JULY	AUG	SEPT	OCT	NOV	DEC
Kuskokwim Bay								Gillnet				
Cape Romanzof												
sac roe								Gillnet				
Norton Sound												
sac roe								Gillnet or Seine				
roe on kelp												
SHELLFISH	JAN	FEB	MAR	APR	MAY	JUNE	JULY	AUG	SEPT	OCT	NOV	DEC
Norton Sound												
red king crab	Pot							Pot			Pot	

